

JADA

arr. G. Zanca - 2003

str. DO

JADA

arr. G. Zanca - 2003

str Sib

JADA

arr. G. Zanca - 2003

sax cont.

JADA

arr. G. Zanca - 2003

trombone

JADA

arr. G. Zanca - 2003

basso

8 F Eb⁶ D⁷ G⁷ C⁷ F C⁷

5 8 F Eb⁶ D⁷ G⁹ G⁺ C⁷ F Fo

8 Gm⁷ C⁷ F Fo Gm⁷ C⁷ F Eb⁶ D⁷

8 G⁹ C⁷ F Am D⁷ G⁷ C⁷ F

1. 2. 8 G⁷ C⁷ F C^{Δ+} F C⁷ F⁶

13

1.

2.

21

JADA

arr. G. Zanca - 2003

batt.

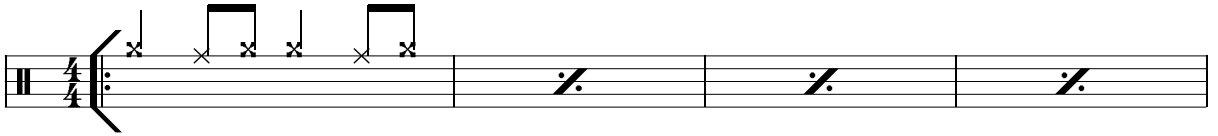

5

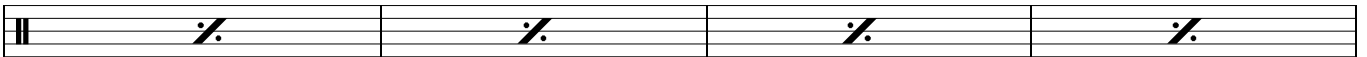

9

