

Giuseppe Zanca

Modi, scale,
ritmi e progressioni.

Brani inediti per
medio organico.

Abbinato a CD con basi.

Approccio al Jazz

Contenuti:

Es. n° 1- Lettura. Brevi segmenti melodici	pag 1 e 2
Es. n° 2- I modi. Accenni sulla scala diminuita ed esatonale	pag 3
Es. n° 3- Ritmi ed articolazioni (rudimenti)	pag 4
Es. n° 4- Articolazioni con progressioni armoniche	pag 5 > 9
(a quattro voci, con spartiti per piano, basso e batteria, strumenti in DO, SIb e MIb)	
Es. n° 5- Ritmi: sequenze di quattro battute	pag 10
Es. n° 6- Ritmi composti, sovrapposti, latini e tempi dispari	pag 11 e 12

Abbinati al CD:

* Scale progressive in tonalità di DO maggiore ed esempi di frasi	pag 13
* idem di RE e di LA	pag 14 e 15
* progressioni armoniche II - V - I in DO, SIb, RE, MIb, FA, SOL e LAB.	pag 16
* II - V - I discendente di tono partendo dal DO	pag 17
* II - V - I discendente di tono partendo dal SI	pag 18
* II - V - I discendente di semitono	pag 19
* Circolo delle quinte	pag 20
* Blues in DO	pag 21
brani inediti:	
* "Put Down", quasi un blues in minore	pag 22 > 25
* "Impronte" slow funk	pag 26 > 30
* "Controttempo" slow latin in 7/4	pag 31 > 35

GIUSEPPE ZANCA:

Nato nel 1964 in una famiglia di musicisti, il suo primo approccio alla musica avviene con il padre all'età di circa 6 anni. Entro breve i primi giochi con la chitarra, per poi entrare a 9 anni al Liceo Musicale A. Masini nella classe di tromba. A circa 13 anni inizia anche la passione per basso elettrico. Si diploma in tromba presso il conservatorio "G. Frescobaldi" di Ferrara. nel 1981. Nel frattempo si avvicina anche alla composizione e l'arrangiamento.

Nel 1989 si trasferisce per un periodo di 7 mesi in America, dove perfeziona gli studi. Numerosi i concorsi come arrangiatore/compositore nei quali si piazza ai primi posti, tra i quali: '86 finalista Barga Jazz; '93 vincitore concorso Rai Stereo Tre; '99 vincitore Sonx Expo (Beneloux); 2000 vincitore Sonx Expo sez. Jazz internazionale; '01 finalista USA Song Writing; '02: finalista Premio Barzizza di Sanremo; '03: finalista USA Song Writing.

Inizia, professionalmente, nel 1981 la sua esperienza sui palchi, in qualità di bassista e trombettista, con diversi gruppi, tra i quali Rocky Roberts, Fred Bongusto, Raoul Casadei, Emanuela Villa, Jimmy Browning, Sergio Bardotti. Partecipa a svariate sessioni di registrazioni; si possono citare Pierangelo Bertoli, Fabio Concato, Loredana Bertè, Equipe 84, Umberto Bindi, Tanita Tikaram, Vladi Toso, Aida Cooper e molti altri.

Dal 1991 si dedica principalmente a produzioni musicali collaborando con varie edizioni, come Ariston, Fabbri Editore, Universal, Hobby & Work, Caligola, RCA, CGD e RTI-Mediaset. Compositore di oltre 100 brani per sigle televisive, documentari e sottofondi pubblicitari (RAI trade e RTI Mediaset).

Nel 2002 e 03 è direttore d'orchestra del festival della canzone per bambini "Mara&Meo", in Svizzera per la rete nazionale TSI.

E' arrangiatore ufficiale del gruppo "Khorakhanè", che ha diretto al 57 festival di Sanremo nella categoria delle nuove proposte.

Alterna alla attività di arrangiatore/compositore quella didattica, attualmente presso il liceo musicale A. Masini di Forlì, il conservatorio Buzzolla di Adria. e il conservatorio B. Maderna di Cesena.

Es. n° 1: lettura

1

1. 2.

2

3

4

Es. n° 2: i modi

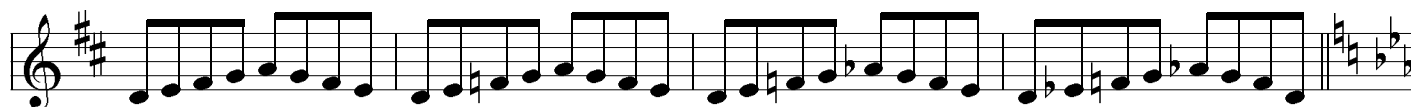
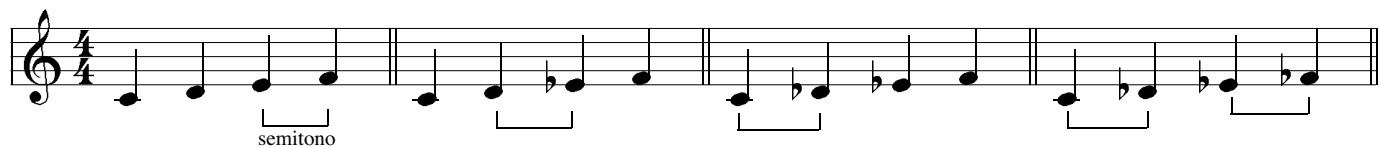

continua...

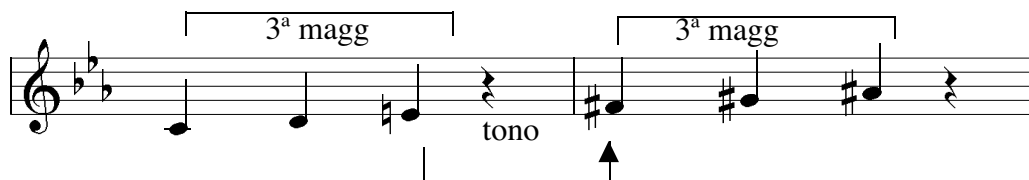

Es. n° 3: ritmi e articolazioni

guida

Es. 4: articolazioni

acc.

piano

es. 4: articolazioni

accordi

basso

es. 4: articolazioni

str. DO

1^a

2^a

3^a

4^a

es. 4: articolazioni

str. SIb

1^a

2^a

3^a

4^a

es. 4: articolazioni

str. MIb

1^a

2^a

3^a

4^a

Es. n° 5: ritmi

Es. n° 6:

ritmi composti, sovrapposti, latini, tempi dispari

Tempi dispari

A single musical staff in treble clef with a 7/4 time signature. It contains a melody of eighth and quarter notes. A bracket below the staff spans the first six measures, with an upward-pointing arrow at the end.

A single musical staff in treble clef. The first measure is marked 3/4, followed by a 4/4 measure, another 4/4 measure, and a final 3/4 measure. Brackets and upward-pointing arrows are placed below the staff to indicate these time signatures.

A single musical staff in treble clef. The first measure is marked 3/4, followed by a 2/4 measure, another 2/4 measure, and a final 3/4 measure. Brackets and upward-pointing arrows are placed below the staff to indicate these time signatures.

dispari / sovrapposto

A single musical staff in treble clef with a 4/4 time signature. It features a melody of eighth notes. Brackets and upward-pointing arrows are placed below the staff to indicate the 4/4 time signature.

A single musical staff in treble clef with a 4/4 time signature. It features a melody of eighth notes. Brackets and upward-pointing arrows are placed below the staff to indicate the 4/4 time signature.

Scale ton. DO magg

es: suona sulla traccia n° 1 del CD
(gli str. Sib sulla tk 3 e i MIb sulla 4)

accordi + scale

es 1 C Δ D m^7

es 2

E m^7 F Δ

G 7 A Δ

B \emptyset C $^{(6)}$

Scale ton. RE magg

es: suona sulla traccia n° 11 del CD

(gli str. Sib sulla tk 1 e i Mib sulla 2)

accordi + scale

Scale ton. LA magg

es: suona sulla traccia n° 10 del CD
(gli str. SIb sulla tk 12 e i MIb sulla 1)

accordi + scale

II - V - I

suona dalla traccia n° 13 alla n° 19

guida

Dm⁷ G⁷ C Δ

Cm⁷ F⁷ B \flat Δ

Em⁷ A⁷ D Δ

Fm⁷ B \flat ⁷ E \flat Δ

Gm⁷ C⁷ F Δ

Am⁷ D⁷ G Δ

B \flat m⁷ E \flat ⁷ A \flat Δ

II-V-I

discendente di tono (da C)

suona sulla traccia n° 20

guida

D_m⁷ G⁷ C Δ

C_m⁷ F⁷ B \flat Δ

B \flat _m⁷ E \flat ⁷ A \flat Δ

A \flat _m⁷ D \flat ⁷ G \flat Δ

F \sharp _m⁷ B⁷ E Δ

E_m⁷ A⁷ D Δ

II-V-I

Cromatico discendente

suona sulla traccia n° 22

guida

Dm⁷ G¹³ C#m⁷ F#¹³

Cm⁷ F¹³ Bb Δ

Bbm⁷ Eb¹³ Am⁷ D¹³

Abm⁷ Db¹³ Gb Δ

F#m⁷ B¹³ Fm⁷ Bb¹³

Em⁷ A¹³ D Δ

proprietà di Giuseppe Zanca

v. Bruno 68 - Meldola (FC) 0543.490407

Circolo delle quinte

suona dalla traccia n° 23

guida

Blues in C

suona dalla traccia n° 24

An empty musical staff in bass clef with a 4/4 time signature. A C⁷ chord symbol is written below the first measure.

Two empty musical staves in bass clef with a 4/4 time signature. An F⁷ chord symbol is written below the first measure of the top staff, and a C⁷ chord symbol is written below the third measure of the top staff.

Two empty musical staves in bass clef with a 4/4 time signature. Below the top staff are chord symbols: G⁷ under the first measure, F⁷ under the second, C under the third, F under the fourth, F#_o under the fifth, and G⁷ under the sixth.

An empty musical staff in bass clef with a 4/4 time signature.

An empty musical staff in bass clef with a 4/4 time signature.

An empty musical staff in bass clef with a 4/4 time signature.

An empty musical staff in bass clef with a 4/4 time signature.

An empty musical staff in bass clef with a 4/4 time signature.

An empty musical staff in bass clef with a 4/4 time signature.

Put down

di G. Zanca

blues in minore

suona sulla traccia n° 25

guida

basso

per ritornello

per fine - rall

Put down

di G. Zanca

suona sulla traccia n° 25

str. DO

tema

voce 2^a A/B

voce 3^a A/B

per ritornello

per fine - rall

proprietà di Giuseppe Zanca

v. Bruno 68 - Meldola (FC) 0543.490407

Put down

di G. Zanca

suona sulla traccia n° 25

str. Sib

tema

voce 2^a A/B

voce 3^a A/B

proprietà di Giuseppe Zanca

v. Bruno 68 - Meldola (FC) 0543.490407

Put down

di G. Zanca

suona sulla traccia n° 25

str. MIb

tema

voce 2^a A/B

voce 3^a A/B

proprietà di Giuseppe Zanca

v. Bruno 68 - Meldola (FC) 0543.490407

Impronte

di G. Zanca

suona sulla traccia n° 26

guida

Dm⁷

Gm⁷

Aalt

Dm¹¹

Gm⁹

Gm⁷

B^b₉^Δ

Gm⁹

E^ø

A⁺

D.C.

Ending

Impronte

di G. Zanca

suona sulla traccia n° 26

basso

Drum

Ending

Impronte

di G. Zanca

suona sulla traccia n° 26

str. DO

tema

2^a voce

3^a voce

6^a Magg

6^a min

Gm

Aalt

Dm¹¹

Gm⁹

Gm⁷

B^bΔ⁹

Gm⁹

Eø

A+

Ending

D.C.

Impronte

di G. Zanca

suona sulla traccia n° 26

str. SIb

6^a Magg

tema

2^a voce

3^a voce

Impronte

pag 30

di G. Zanca

suona sulla traccia n° 26

str. MIb

tema

2^a voce

3^a voce

Ending

D.C.

proprietà di Giuseppe Zanca

v. Bruno 68 - Meldola (FC) 0543.490407

Controtempo

di G. Zanca

suona sulla traccia n° 27

guida

Dm^4

Dm^4

Bb^9_{Δ} $C\#7/D$

Eb^{11} $E\emptyset$ $A5^7$ *per finire* D.C.

Controtempo

str. DO

di G. Zanca

suona sulla traccia n° 27

2^a voce A/B 2

3^a voce A/B 2

Dm⁴

2.

B^b9^Δ

C^Δ/_D

E^b11

E[∅]

A⁷5-

D.C.

per finire

Controtempo

str. Sib

di G. Zanca

suona sulla traccia n° 27

2^a voce A/B 2

3^a voce A/B 2

Em

2.

C_Δ⁹

D_Δ/E

F¹¹

F[#]∅

B⁷₅₋

D.C.

per finire

Controtempo

di G. Zanca

suona sulla traccia n° 27

str. Mib

2^a voce A/B 2

3^a voce A/B 2

B_m⁴

2.

G_Δ⁹

A_Δ/B

per finire

C¹¹

C[#]∅

F[#]₅⁷

D.C.

Controtempo

di G. Zanca
suona sulla traccia n° 27

basso

drum

D_m^4

D_m^4

$B^b \Delta$

D_{sus}

E^b_{sus}

$E\emptyset$

A^7

per finire

D.C.